

**FRONT ELEVATION**

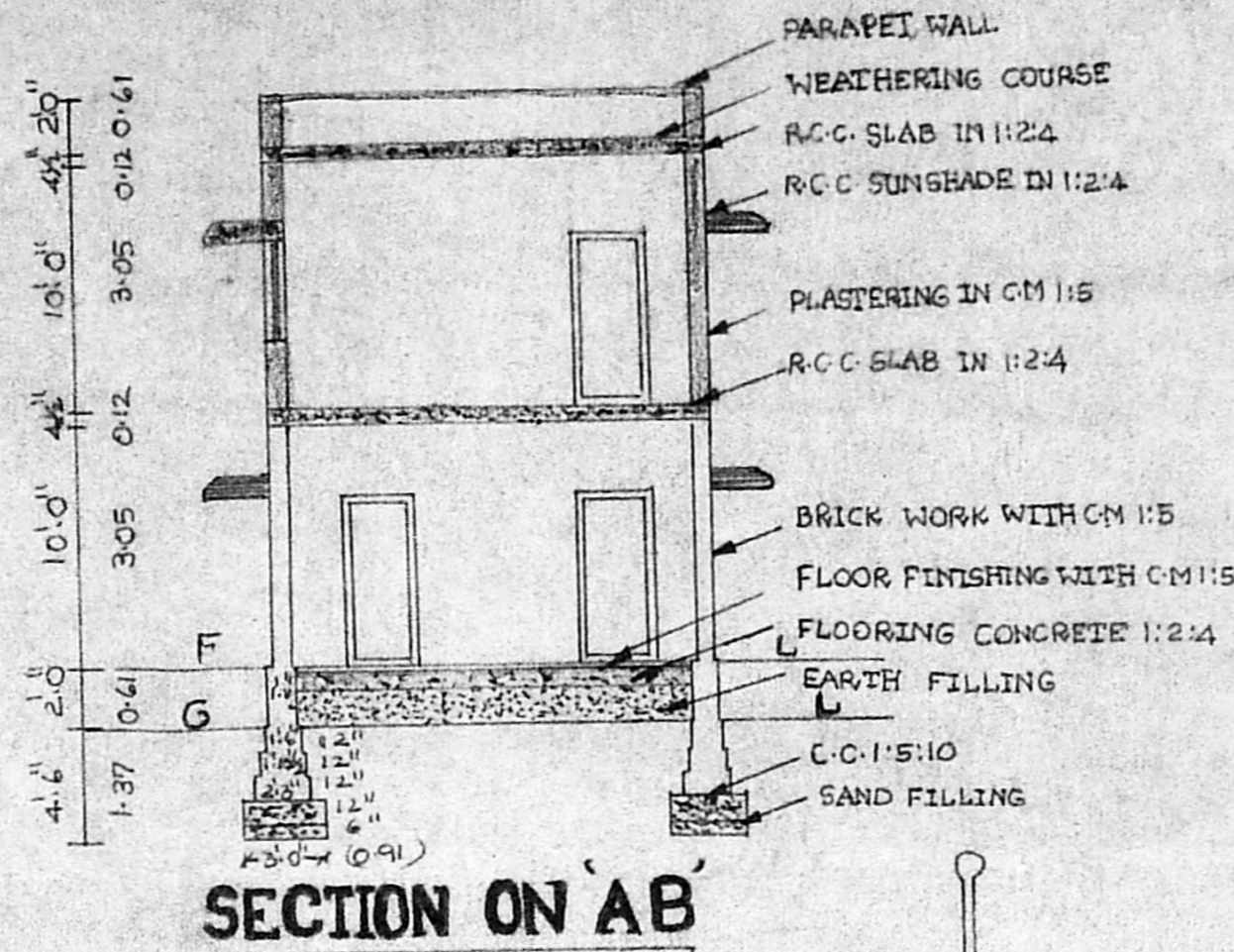

**SECTION ON AB**

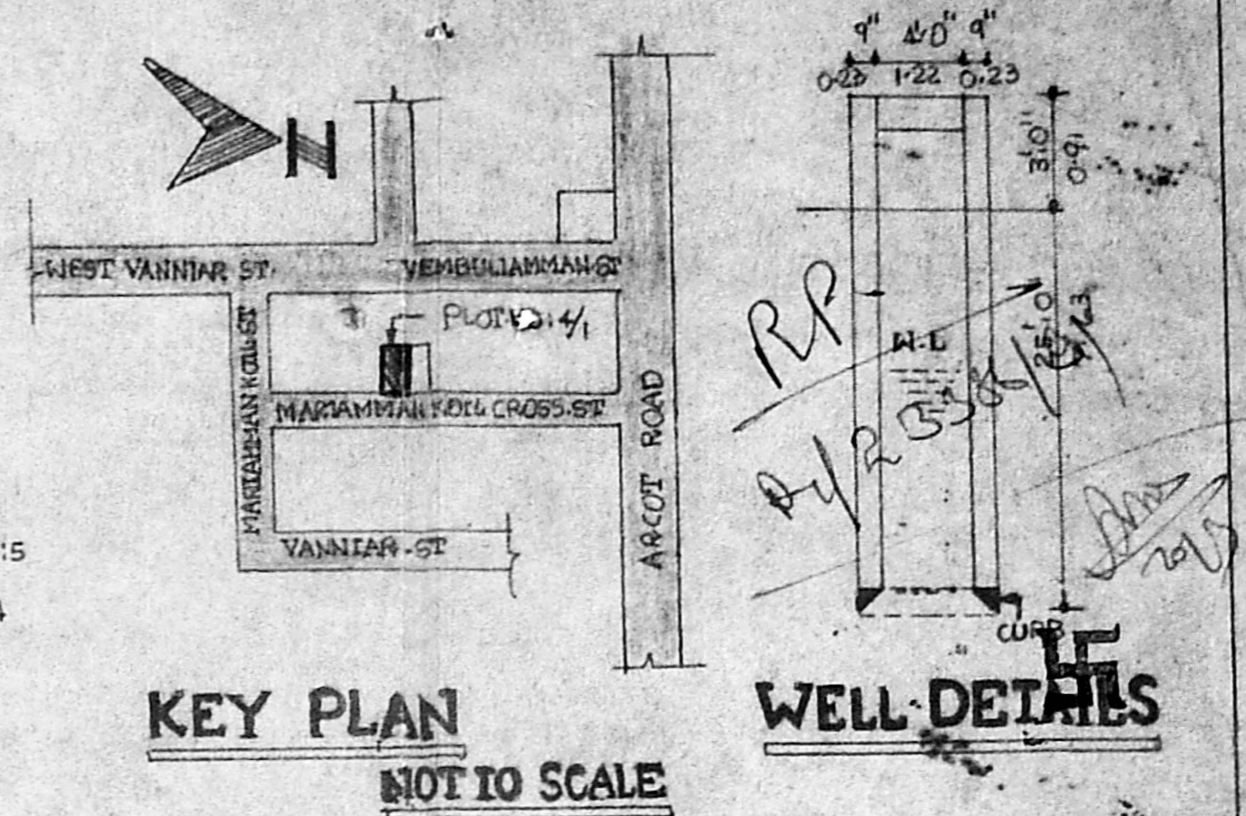

**KEY PLAN**

NOT TO SCALE

**WELL DETAILS**

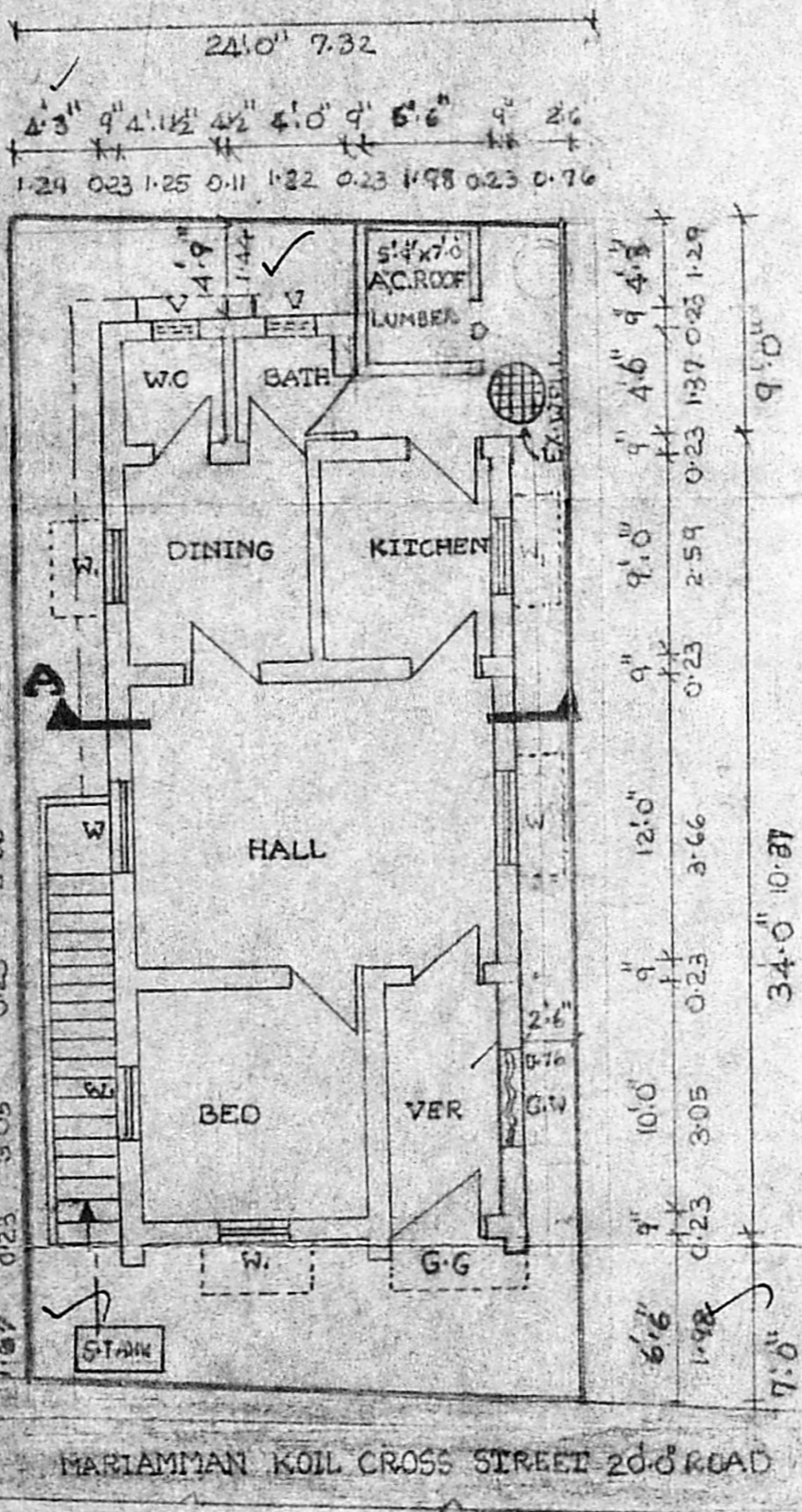

**GROUND FLOOR/SITE PLAN**

Planning Permk No. A/462/92  
**APPROVED**  
 SUBJECT TO THE CONDITIONS IN THIS OFFICE LETTER.  
 No. A/2338/91 Date 05.9.92  
 FOR MEMBER SECRETARY  
 MADRAS METROPOLITAN DEVELOPMENT AUTHORITY  
 MADRAS 2 600 008

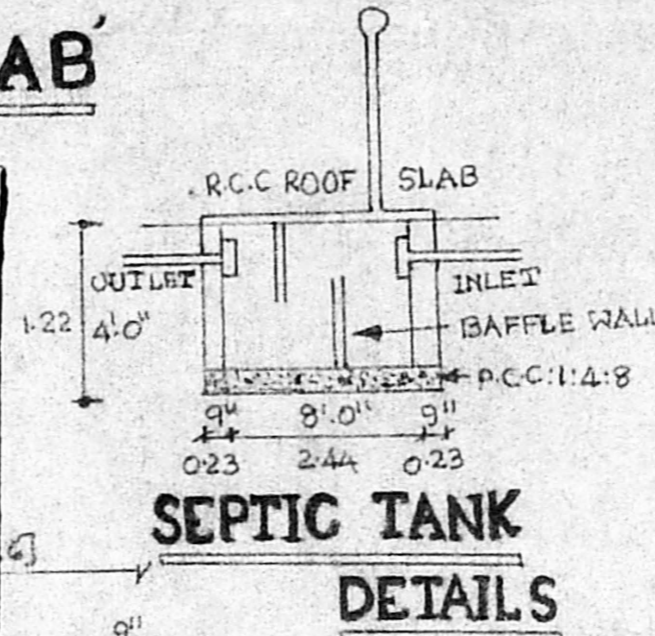

**SEPTIC TANK DETAILS**

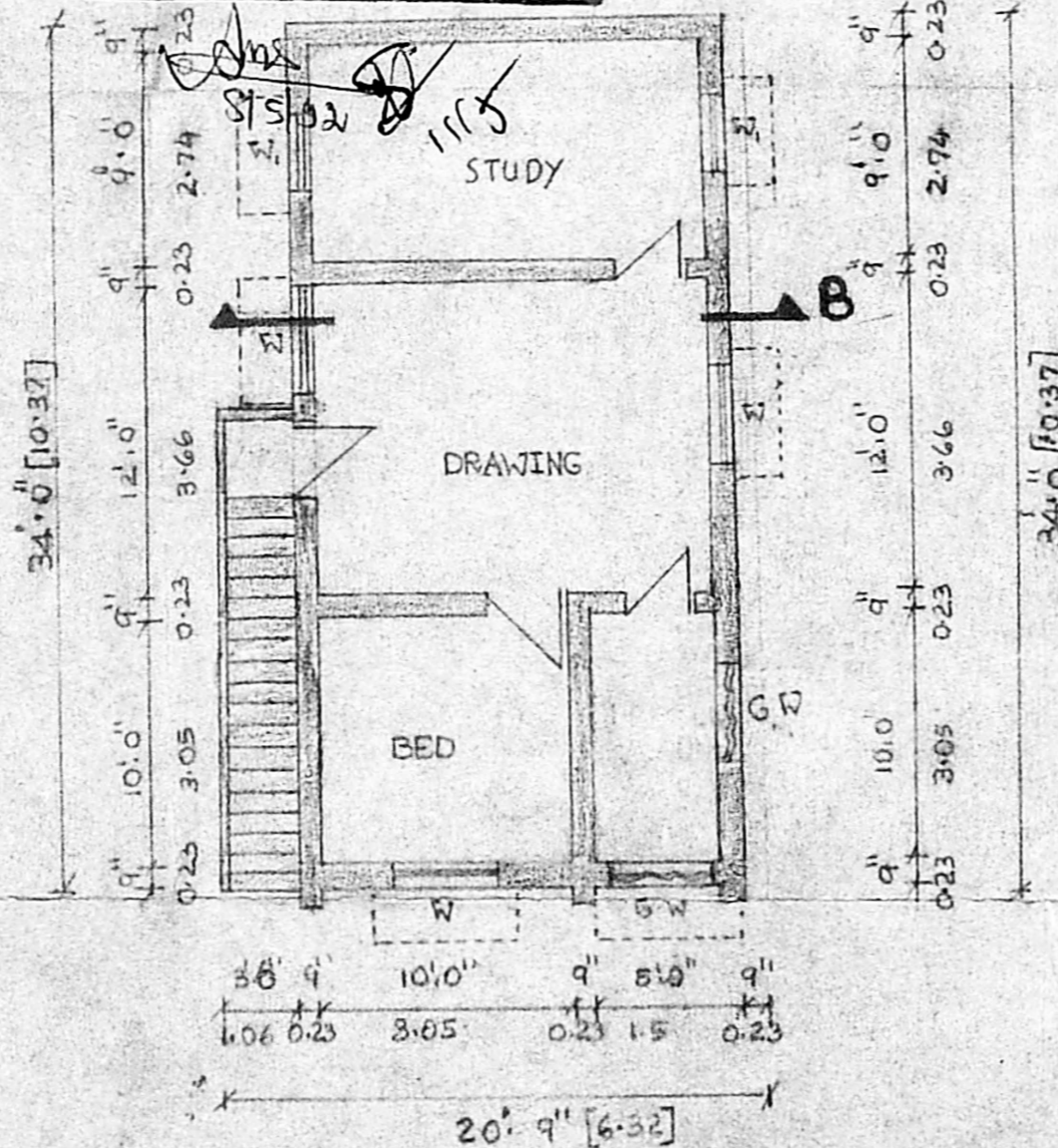

**FIRST FLOOR PLAN**

PLAN SHOWING THE REGULARISATION OF EXISTING GROUND FLOOR & PROPOSED FIRST FLOOR AT PLOT NO: 4/1, S. NO: 206/2 MARIAMMAN KOIL CROSS STREET, VIRUGAMBAKKAM, CORPORATION DIVISION NO: 76, MADRAS: 92.  
 SCALE: 1" = 8' (1:100)

**REFERENCES**

D	DOOR	[3'0" x 7'0"]	[0.91 x 2.13]
D	DOOR	[2'4" x 7'0"]	[0.86 x 2.13]
W	WINDOW	[4'0" x 4'0"]	[1.22 x 1.22]
W	WINDOW	[3'0" x 4'0"]	[0.91 x 1.22]
V	VENTILATOR	[2'0" x 1'6"]	[0.61 x 0.45]

**COLOUR INDEX**

PROPOSED	[Pattern]
EXISTING	[Pattern]
BOUNDARY	[Pattern]
ROAD	[Pattern]

**AREA DETAILS**

LAND AREA	1200.00	111.52
G.F AREA [EX]	655.25	60.89
F.F AREA [PRO]	603.00	56.04

*S. Vijayanthi*  
 OWNER

*A. KRISHNAMOORTHY*  
 B.E., M.E., M.L. (STRUCT.)  
 ART-IN-ARCH. (IE), F.I.V.  
 EXECUTIVE ENGINEER (CIVIL) (FORMER)  
 AIR & T.V. (DEPT.)  
 CHARTERED ENGINEER, CONTRACTOR  
 REGISTERED & LICENCED SURVEYOR CLASS I  
 (REGISTER NO. 382) CORPORATION OF MADRAS  
 NO. 7, RAJENDRA COLONY  
 OPPOSITE TO PRASAD STUDY  
 KUNACHALAI  
 MADRAS-600 093. PHONE: 2312

L. SURVEYOR